

PLAT OF SURVEY

A parcel of land known as parts of vacated Dillman Street, parts of a vacated Alley and part of Lot 280 and part of lot 281 in and of the Original Plat of the Town of Center, now Williams Center, situated in the Southwest Quarter of Section 35, Town 6 North, Range 2 East, Williams Center Village, Center Township, Williams County, Ohio. Located within the North and the East of the First Principal Meridian of the Original Land Subdivisions of Ohio.

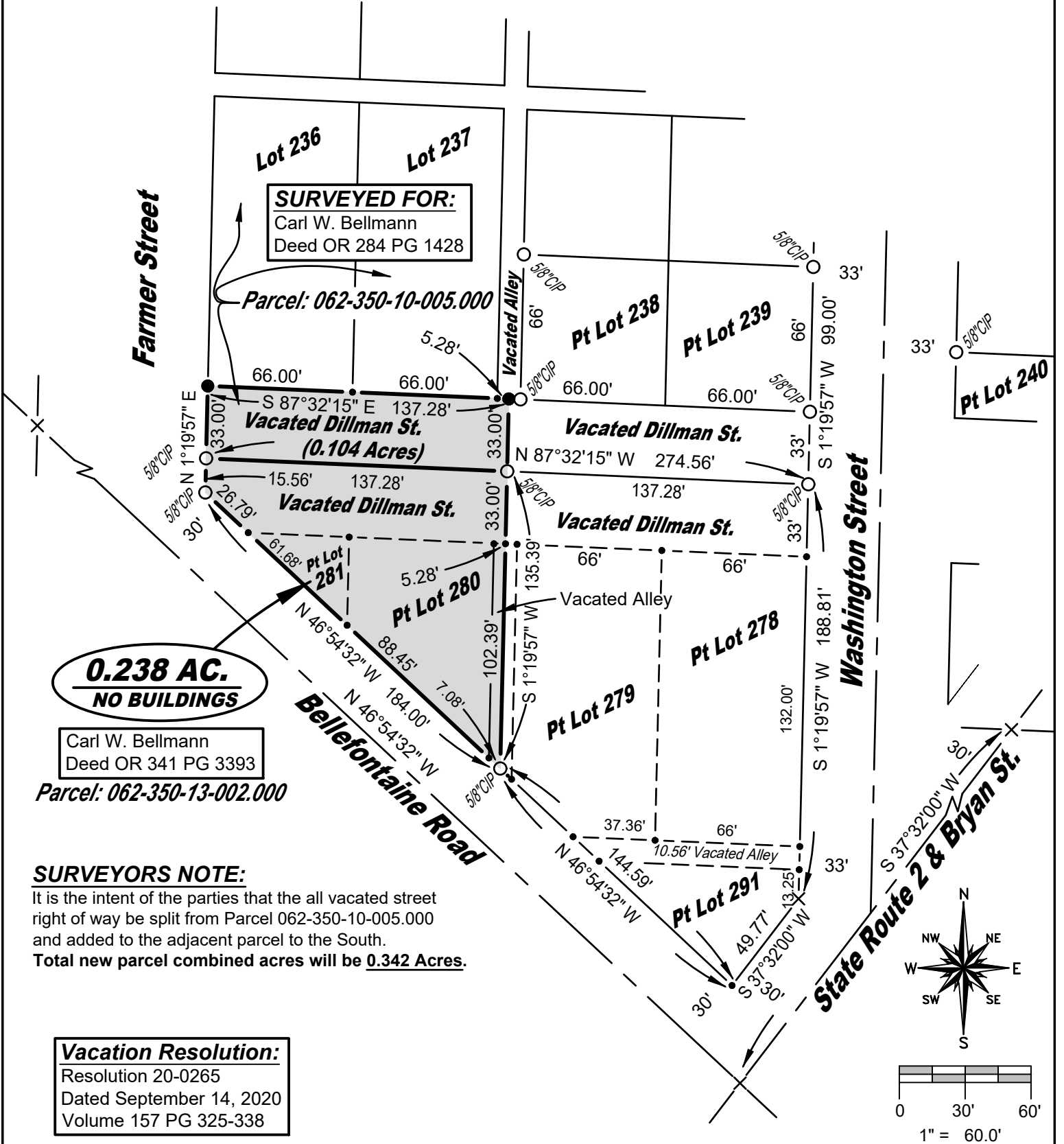

SURVEYORS NOTE:
 It is the intent of the parties that the all vacated street right of way be split from Parcel 062-350-10-005.000 and added to the adjacent parcel to the South.
 Total new parcel combined acres will be 0.342 Acres.

Vacation Resolution:
 Resolution 20-0265
 Dated September 14, 2020
 Volume 157 PG 325-338

SURVEY LEGEND

- Placed 5/8" Rebar w/ Cap
- X Found PK Nail
- Point Established this Survey
- Found Iron Pin or Pipe
- X Placed MAG Nail

REFERENCE SURVEYS

- Volume 9V Page 123
- Volume 9V Page 312
- Volume 10V Page 130
- Volume 10V Page 131

GENERAL OCCUPATION NOTE:

No fences existed along any boundaries of this property. All lines of occupation were lawn.

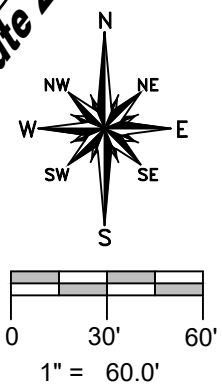

I hereby certify that I have surveyed the premises shown on the Plat above. All dimensions are shown in feet and decimals thereof. Since this survey does not include a title search, there could be easements or other encumbrances upon the land which are not shown on this survey Plat. If these are required, please furnish the necessary information. The Bearings and Distances shown on the Plat above are based on State Plane Coordinates, SPC83, Zone Ohio North. This survey has been recorded in Volume 10V Page 234 of the Williams County Survey records.

Brian M. Wieland
 Brian M. Wieland - Ohio Registered Surveyor No. 8286

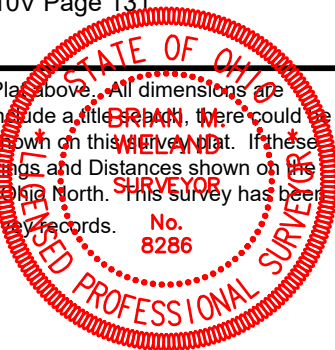

DATE: 4-9-2024 **JOB: 24-055**
WIELAND SURVEYING & ENGINEERING, LLC
 14067 County Road 20
 West Unity, OH 43570
 419-553-0112 - Voice
 brian@wielandsurveying.com